

Offene Schweizerische Lösungsmeisterschaft vom 13. Oktober 2018 in Bern

Runde 1:

#2

15 min

Name

1

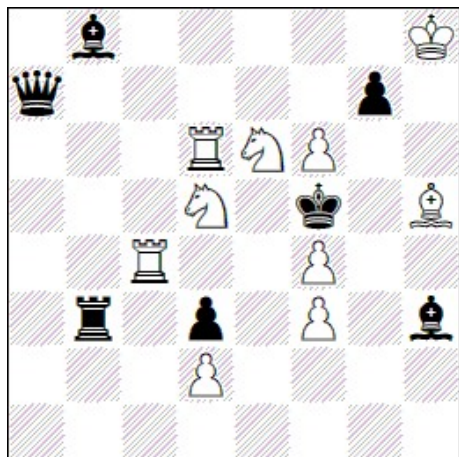

Efim N. Rukhlis, Szachy 1987, 3. Pr.

1. Sf8! (5)

1. Tc7? Dg1!

1. f7? Da1!

1. Sec7? Dd4!

1. Sc5? Lxd6!

1. Tc5? Tb4!

#2

10+7

2

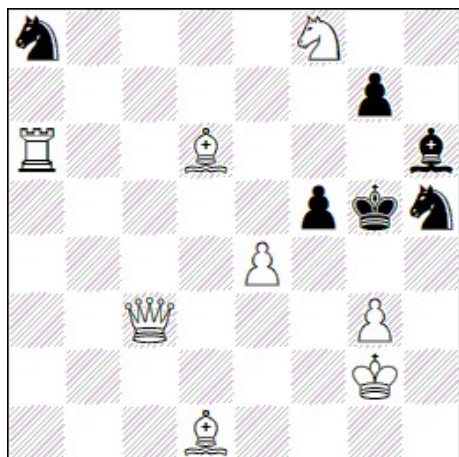

Lars Larsen, Schach-Echo 1969, 2. Pr.

1. Da5! (5)

1. Dc8? fxe4!

1. Dc5? Sxg3!

1. Df3? f4!

1. De5? Sf4+!

1. Lb8? Sb6!

#2

8+6

Offene Schweizerische Lösungsmeisterschaft vom 13. Oktober 2018 in Bern

Runde 2:

#3

40 min

Name

3

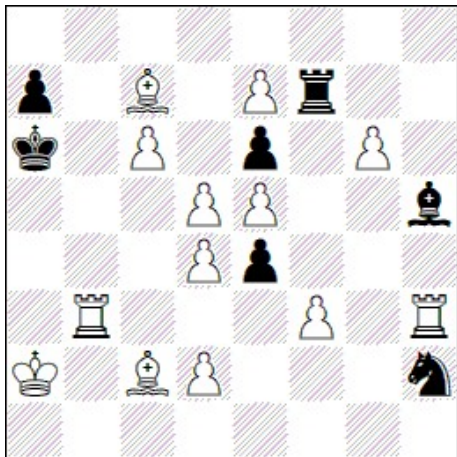

Harri Hurme, Salonen MT 1994, 2. HM.

- |         |       |          |      |
|---------|-------|----------|------|
| 1. Tb4! | dr.   | 2. La4   | @    |
| 1. ...  | Sxf3  | 2. Ld1   | @    |
| 1. ...  | Lxf3  | 2. Lxe4  | @    |
| 1. ...  | Txf3  | 2. e8D   | @    |
| 1. ...  | Txe7  | 2. fxe4  | @    |
| 1. ...  | Tf8   | 2. exf8D | @    |
| 1. Tb2? | Txf3! | 2. e8D   | Tb3! |

#3

13+7

4

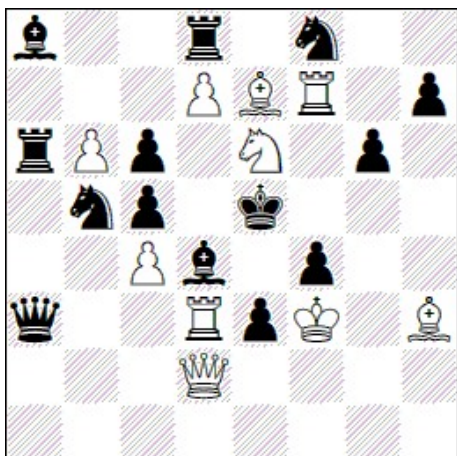

Ljubomir Brankovic, Die Schwalbe 2009

- |          |      |          |   |
|----------|------|----------|---|
| 1. Sxc5! | dr.  | 2. Lf6+  | @ |
| 1. ...   | Dxc5 | 2. Txe3+ | @ |
| 1. ...   | Sc3  | 2. Txd4  | @ |
| 1. ...   | Txb6 | 2. Txa3  | @ |
| 1. ...   | Te8  | 2. dxe8S | @ |
| 1. ...   | Sxd7 | 2. Dh2   | @ |

#3

10+14

@@@@@ 1 / 2 / 2,5 / 3 / 4 / 5



Offene Schweizerische Lösungsmeisterschaft vom 13. Oktober 2018 in Bern

Runde 4:

S#

30 min

Name

7

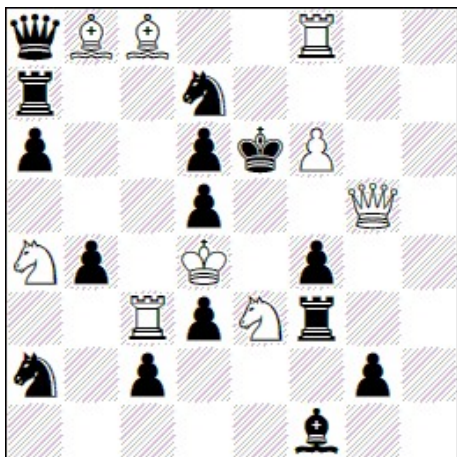

Zoltan Labai, K.Mlynka-50JT 1994, 4. Pr.

- |    |       |      |    |       |       |       |
|----|-------|------|----|-------|-------|-------|
| 1. | Sxg2? | dr.  | 2. | Dxd5+ | Dxd5# |       |
| 1. | ...   | Sxc3 | 2. | Sc5+  | dx5#  | Tb7!  |
| 1. | Tb3?  | dr.  | 2. | Sc5+  | dx5#  |       |
| 1. | ...   | Tc7  | 2. | De5+  | dx5#  | c1T!  |
| 1. | Tc7!  | dr.  | 2. | De5+  | dx5#  | (2,5) |
| 1. | ...   | Txe3 | 2. | Dxd5+ | Dxd5# | (2,5) |

S#2

9+15

8

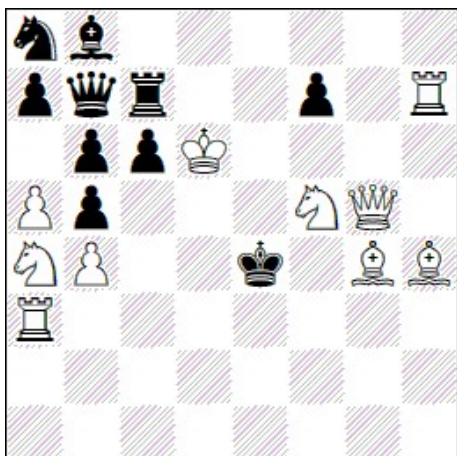

Leonid Makaronez, Mat Plus 1997

- |    |      |     |    |      |      |    |       |     |    |       |   |
|----|------|-----|----|------|------|----|-------|-----|----|-------|---|
| 1. | Le2! | dr. | 2. | Ld3+ | Kf3  | 3. | Lxb5+ | Ke4 | 4. | Lxc6+ | @ |
| 1. | ...  | Da6 | 2. | Sc5+ | bxc5 | 3. | Sg3+  | Kd4 | 4. | Dd5+  | @ |
| 1. | ...  | Dc8 | 2. | De3+ | Kxf5 | 3. | Df3+  | Kg6 | 4. | Dxf7+ | @ |

@@@ = 1,5 – 3,0 – 5,0

S#4

10+10

Offene Schweizerische Lösungsmeisterschaft vom 13. Oktober 2018 in Bern

Runde 5:

n#

55 min

Name

9

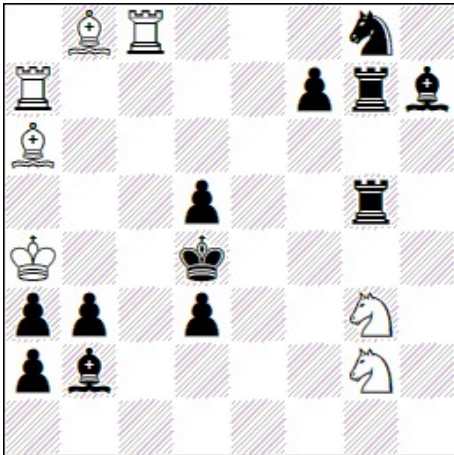

Karel Peter Traxler, Weenink-GT 1932, 2.-3. Pr.

1. Tac7!

- |        |     |         |     |          |     |
|--------|-----|---------|-----|----------|-----|
| 1. ... | dr. | 2. Tc4+ | dx4 | 3. Txc4+ | (1) |
| 1. ... | Lc1 | 2. Tb7  | Ld2 | 3. Td7   | (1) |
| 1. ... | Tf5 | 2. Td7  | d2  | 3. Le2   | (1) |
| 1. ... | d2  | 2. Te8  | Se7 | 3. Texe7 | (1) |
| 1. ... | Tg4 | 2. Te8  | Se7 | 3. Texe7 | (1) |

#4

7+12

10

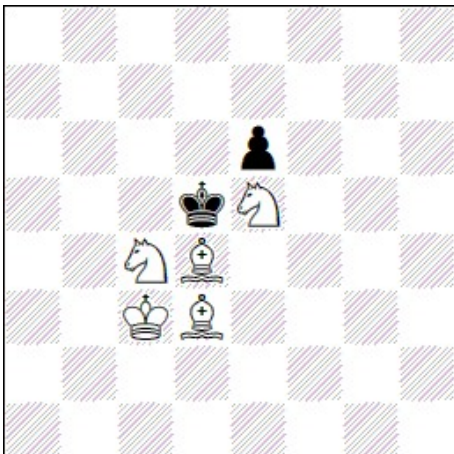

Bernard Ivanov, Die Schwalbe 2005

1. Sa5! Zz.

- |        |     |         |     |        |       |
|--------|-----|---------|-----|--------|-------|
| 1. ... | Kd6 | 2. Sac6 | Kd5 | 3. La7 | Kd6   |
|        |     | 4. Kd4  | Kc7 | 5. La6 | (2,5) |
| 1. ... | ... | 2. ...  | Kc7 | 3. La6 | Kd6   |
|        |     | 4. Kc4  | Kc7 | 5. La7 | (2,5) |

#6

5+2



Offene Schweizerische Lösungsmeisterschaft vom 13. Oktober 2018 in Bern

Runde 6:

H#

30 min.

Name

11

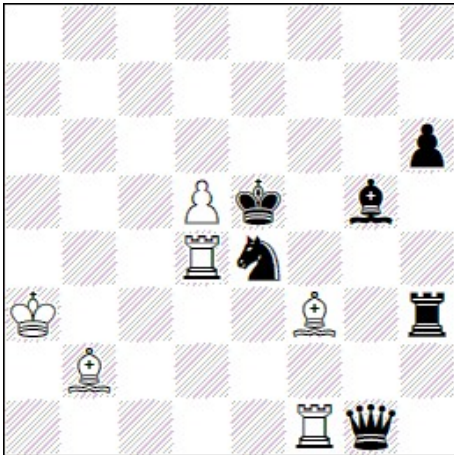

Petko Petkov, feenschach 2003

a)

1. Sg3 Th4+ 2. Kf5 Le4 # (2,5)

b)

1. Sd6 Tf2 2. Le4+ Td3 # (2,5)

H#2

a) Diagr

6+6

b) ♘f3

5+7

12

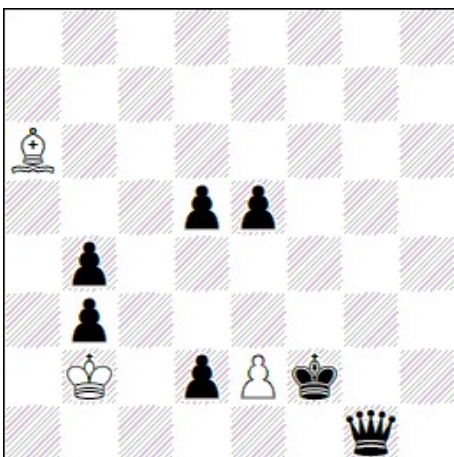

Christer Jonsson, Magadan-60 1999

1. d1L e3 2. Kf3 Kc1  
3. Ke4 Kd2 4. Lf3 Ld3 # (2,5)

1. Ke3 Lc8 2. Kd4 Lh3  
3. Kc4 Lf1 4. Dc5 e3 # (2,5)

H#4

2 Lös.

3+7

**Problems Difficulty (17 Solvers)**

<b>ID</b>	<b>Tag</b>	<b>Difficulty</b>	<b>Average</b>	<b>5(Correct Solution)</b>	<b>0 &lt; Pts. &lt; 5</b>	<b>0 (Wrong Solution)</b>	<b>- (No Solution)</b>
10	#6	1000	0.00	0	0	12	5
8	S#4	930	0.35	0	2	11	4
9	#4	682	1.59	1	6	9	1
4	#3	624	1.88	1	8	5	3
5	=	564	2.18	5	11	1	0
3	#3	476	2.62	7	3	6	1
1	#2	470	2.65	9	0	8	0
6	+	388	3.06	9	3	5	0
12	H#4	382	3.09	8	5	1	3
2	#2	352	3.24	11	0	5	1
7	S#2	294	3.53	12	0	4	1
11	H#2	176	4.12	14	0	0	3

**Created by WFCC Solving Tournament Manager**