

Offene Schweizerische Lösungsmeisterschaft vom 28. September 2019 in Bern

Runde 1:

#2

15 min

Name

1

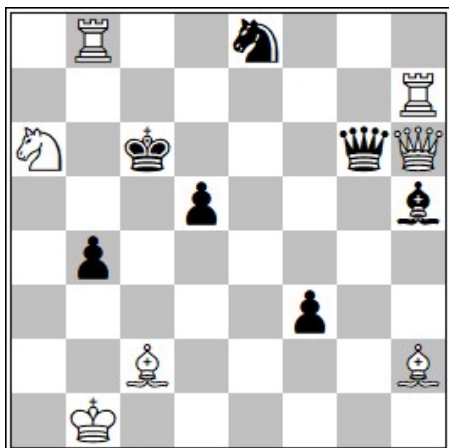

Alexandr Gulyaev, Ceskoslovensky Sach 1953, 5. Pr.

1. Lf5! (5)

- | | |
|-----------------------|----------|
| 1. ... dr. | 2. Dc1 # |
| 1. ... Dd6, Df6, Dxh6 | 2. Ld7 # |
| 1. ... Sd6 | 2. Tc7 # |
| 1. ... d4 | 2. Le4 # |
| 1. Ld3? Sg7! | |
| 1. Dc1? Dg3! | |

#2

7+7

2

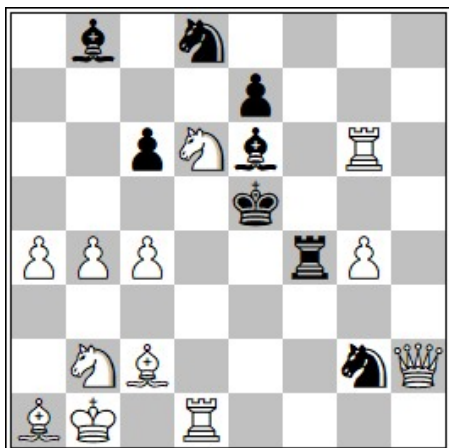

Michael Barth, Daniel Papack, Freie Presse 2009

1. Td4! (5)

- | | |
|--------------|------------|
| 1. ... dr. | 2. Sd3 # |
| 1. ... Lf5 | 2. Dh8 # |
| 1. ... Kxd4 | 2. Sd1 # |
| 1. ... Se1 | 2. Dxf4 # |
| 1. ... Lxc4 | 2. Sbxc4 # |
| 1. Sf5? Sf7! | |
| 1. Lf5? Sh4! | |

#2

12+8

Offene Schweizerische Lösungsmeisterschaft vom 28. September 2019 in Bern

Runde 2:

#3

40 min

Name

3

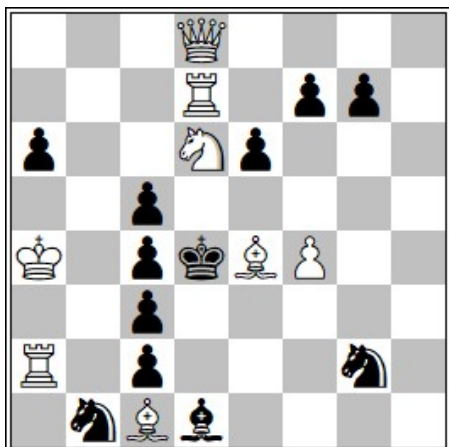

Ladislav Salai jr., Emil Klemanic, Zoltan Labai, Michal Dragoun,
Die Schwalbe 2013

- | | | | | | |
|---------|----------|----------|---|------|-----------|
| 1. Da5! | dr. | 2. Tc7 | @ | ~ | 3. Dxc5 # |
| 1. ... | Sxf4,Se1 | 2. Dxc5+ | @ | Kxc5 | 3. Le3 # |
| 1. ... | Sa3 | 2. Txa3 | @ | ~ | 3. Dxc3 # |
| 1. ... | Sd2 | 2. Dxc3+ | @ | Kxc3 | 3. Lb2 # |
| 1. ... | f5 | 2. Sf7+ | @ | Kxe4 | 3. Sg5 # |
| 1. ... | Lf3 | 2. Sf5+ | @ | Kxe4 | 3. Sg3 # |

@@@@@@ 1/2/2,5/3/4/5

#3

8+12

4

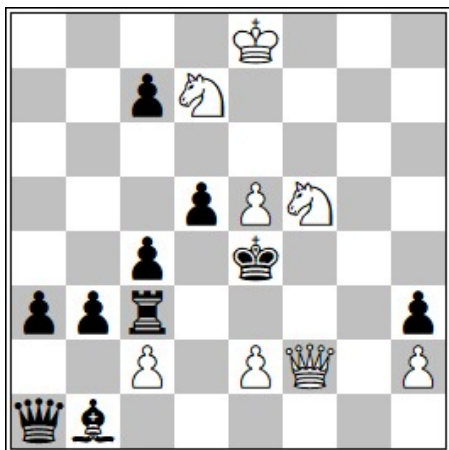

Nikolay Malakhov, Shakhmatny Listok JT 1931, 2. Pr.

- | | | | |
|---------|------|----------|-----|
| 1. Sd4! | dr. | 2. Sc6 | (1) |
| 1. ... | Txc2 | 2. Se6 | (1) |
| 1. ... | Td3 | 2. e3 | (1) |
| 1. ... | Tf3 | 2. exf3+ | (1) |
| 1. ... | Tg3 | 2. hxg3 | (1) |

#3

8+10

Offene Schweizerische Lösungsmeisterschaft vom 28. September 2019 in Bern

Runde 3:

eg

65 min

Name

5

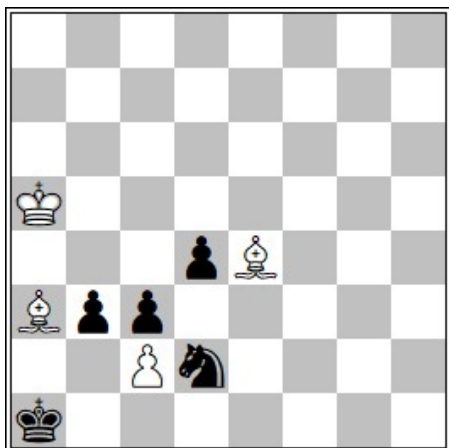

= 4+5

Hillel Aloni, Shakhmaty v SSSR 1960, 2. Lob

- | | | | | | | | | | |
|----|-------|------|----|-------|-------|----|-------|------|---------|
| 1. | Lh7!! | | | | | | | | (1) |
| 1. | ... | b2 | 2. | Lxb2+ | | | | | (1) |
| 2. | ... | cxb2 | 3. | c3! | | | | | (1) |
| 3. | ... | dxc3 | 4. | Kb4 | | | | | (1) |
| 4. | ... | b1D+ | 5. | Lxb1 | Sxb1 | 6. | Kb3 = | | (1) |
| 1. | Ld3? | b2 | 2. | Lxb2+ | cxb2 | 3. | c3 | Sb3+ | |
| | | | 4. | Kb4 | Sc1! | 4. | L~ | d3 | -- |
| 1. | Lf5? | b2 | 2. | Lxb2+ | cxb2 | 3. | c3 | Sc4+ | |
| | | | 4. | Kb4 | Se3! | 4. | L~ | Sd5+ | -- |
| 1. | Lg6? | b2 | 2. | Lxb2+ | cxb2 | 3. | c3 | Sc4+ | |
| | | | 4. | Kb4 | Se5! | 5. | L~ | d3 | -- |
| 1. | ... | Ka2 | 2. | Kb4! | Sb1 | 3. | cxb3! | Sxa3 | |
| 4. | Kc5! | c2 | 5. | Lxc2 | Sxc2 | 6. | Kc4 | Kb2 | 7. b4 = |
| 1. | ... | Sc4+ | 2. | Kb4 | b2 | 3. | Lxb2+ | Sxb2 | |
| 4. | Kc5! | d3 | 5. | Lxd3 | Sxd3+ | 6. | Kc4 | = | |

6

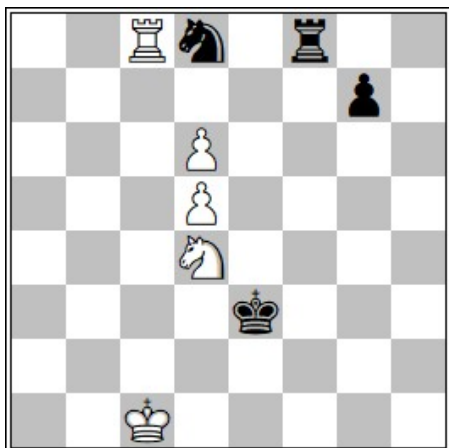

+ 5+4

Martin Minski, Steffen Slimstrup Nielsen, Original für ChessStar 2019

- | | | | | | | | | | |
|----|-------|-------|----|-------|------|----|------|------|-----|
| 1. | Se6! | | | | | | | | (1) |
| 1. | ... | Sxe6 | 2. | Te8!! | | | | | (3) |
| 2. | ... | Txe8 | 3. | d7 | Sc7 | 4. | d6 | | |
| 4. | ... | Td8 | 5. | dxc7 | | | | | (1) |
| 5. | ... | Txd7 | 6. | c8D | +- | | | | |
| 1. | Sc6? | Ke4! | 2. | Sxd8 | Kxd5 | 3. | d7 | Tf1+ | |
| | | | 4. | Kd2 | Kd6 | = | | | |
| 2. | dxe6? | Txc8+ | 2. | Txd8 | Txd8 | 3. | Sxd8 | Kxd5 | = |
| 2. | Tc3+ | Kd4 | 3. | dxe6 | Kxc3 | 4. | Kd1 | Kd3 | |
| 5. | Ke1 | Ke3 | = | | | | | | |

Offene Schweizerische Lösungsmeisterschaft vom 28. September 2019 in Bern

Runde 4:

S#

30 min

Name

7

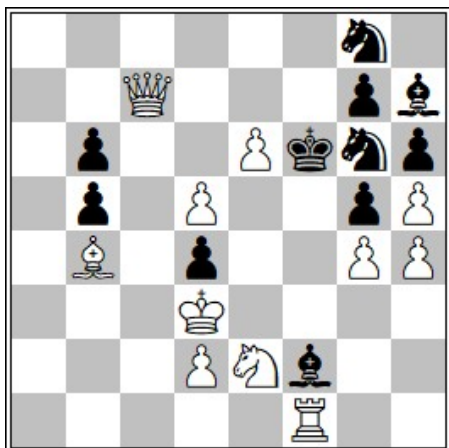

Miomir Nedeljkovic, Die Schwalbe 1999

- | | | | | | | |
|----|------|------|----|------|-------|-------|
| 1. | Dd6? | gxf4 | 2. | Df4+ | Sxf4# | S8e7! |
| 1. | Ld6? | ~ | 2. | Le5+ | Sxe5# | gxf4! |

- | | | | | | |
|----|------|------|----|-------|----------|
| 1. | Lc5! | Zzw. | | | |
| 1. | ... | gxf4 | 2. | Df4+ | @ Sxf4 # |
| 1. | ... | S8e7 | 2. | Lxe7+ | @ Sxe7 # |
| 1. | ... | b4 | 2. | Lxd4+ | @ Se5 # |
| 1. | ... | bxc5 | 2. | Txf2+ | @ Sf4 # |

@@@ = 1 / 2,5 / 4 / 5

S#2

11+11

8

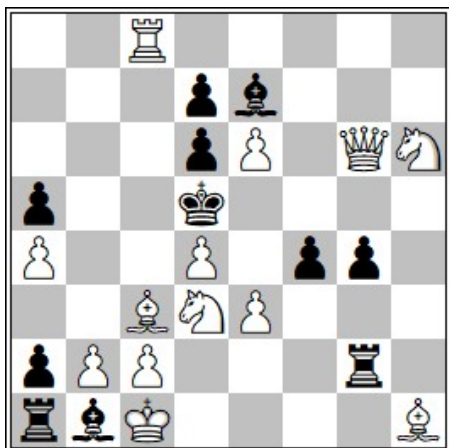

Udo Degener, Schach-Aktiv 2000, 3.e.E.

- | | | | | | | | | | | | |
|----|------|------|----|------|------|----|-------|------|----|-------|----|
| 1. | Le1! | dr. | 2. | Sb4+ | axb4 | 3. | c4+ | bxc3 | 4. | Df5+ | @@ |
| 1. | ... | Lf6 | 2. | c4+ | Kxe6 | 3. | Sxf4+ | Ke7 | 4. | Sf5+ | @@ |
| 1. | ... | fxe3 | 2. | Sf4+ | Kxd4 | 3. | c3+ | Ke5 | 4. | Df5+ | @@ |
| 1. | ... | dxe6 | 2. | c3 | ~ | 3. | Sb4+ | axb4 | 4. | e4+ | @ |
| 1. | ... | ... | 2. | ... | fxe3 | 3. | Sb4+ | axb4 | 4. | Lxg2+ | @ |

@@@@@@ = 1 / 1,5 / 2 / 2,5 / 3 / 3,5 / 4 / 5

S#4

13+11

Offene Schweizerische Lösungsmeisterschaft vom 28. September 2019 in Bern

Runde 5:

n#

55 min

Name

9

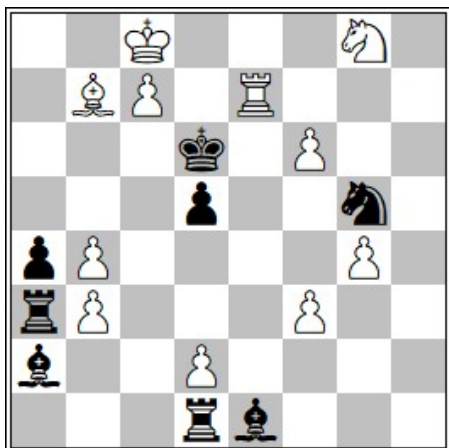

Michael Herzberg, Die Schwalbe 2011

1. f4!

- | | | | | | |
|--------|------|---------|-----|-----------|-------|
| 1. ... | dr. | 2. Td7+ | Ke6 | 3. Lxd5 # | |
| 1. ... | Lxb3 | 2. Kb8 | Tc1 | 3. Sh6 | (2,5) |
| 1. ... | Txd2 | 2. Sh6 | Lb1 | 3. Kb8 | (2,5) |

#4

11+8

10

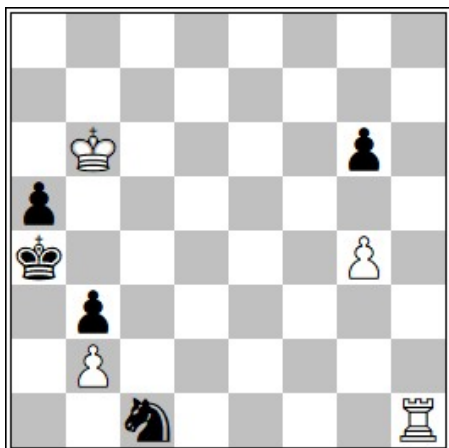

Karl Hader, Freie Presse 1977

1. Td1!

- | | | | | | | |
|--------|-----|---------|-----|----------|-----|----|
| 1. ... | Sa2 | 2. Td5 | g5 | 3. Txa5+ | Kb4 | |
| | | 4. Tc5 | Ka4 | 5. Td5 | | @@ |
| | | 4. ... | Sc1 | 5. Txc1 | | @ |
| | | 4. ... | Sc3 | 5. Txc3 | | @ |
| 1. ... | Se2 | 2. Kc5 | | #3 | - | |
| 1. ... | Sd3 | 2. Txd3 | | #3 | - | |

@@@@ 1 / 2,5 / 4 / 5

#6

4+5

Offene Schweizerische Lösungsmeisterschaft vom 28. September 2019 in Bern

Runde 6:

H#

30 min.

Name

11

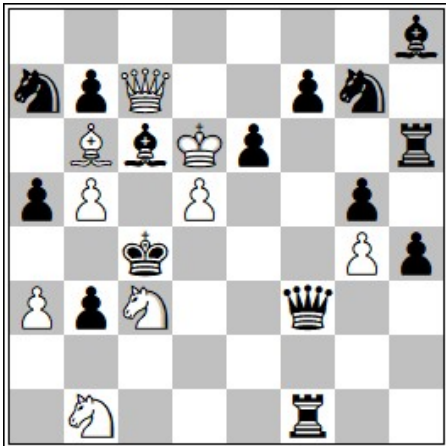

H#2

2 Lös.

9+15

Ofer Comay, Paz Einat, Whisky Ty 1988, 2. Pr.

1. Dxc3 Dxf7 2. Da1 Dxf1 # (2,5)

1. Kd3 Kc5 2. Ke3 Kc4 # (2,5)

12

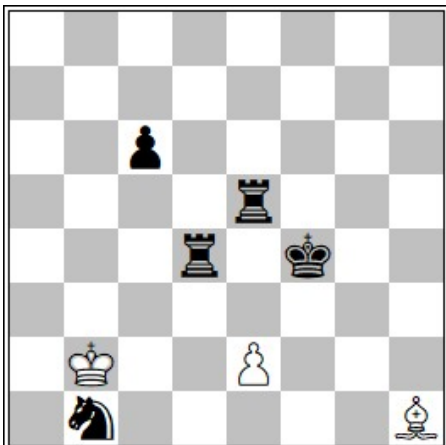

H#5

2 Lös.

3+5

Josef Kupper, Die Schwalbe 2006

1. Sc3 Le4 2. Sd5 Lb1 3. Td3 Kc2
4. Tf3 e3+ 5. Ke4 Kd2 # (2,5)

1. Td6 Ld5 2. Sc3 La2 3. Ke4 Kb3
4. Kd5 e3 5. Se4 Kb4 # (2,5)

(22 Solvers)

ID	Tag	Difficulty	Average	5(Correct Solution)	0 < Pts. < 5	0 (Wrong Solution)	- (No Solution)
10	#6	910	0.45	2	0	18	2
6	+	728	1.36	4	10	8	0
12	H#5	660	1.70	6	3	2	11
4	#3	564	2.18	7	5	9	1
8	S#4	460	2.70	5	12	2	3
5	=	390	3.05	13	1	8	0
11	H#2	386	3.07	7	13	0	2
3	#3	328	3.36	12	4	5	1
7	S#2	182	4.09	14	5	1	2
9	#4	160	4.20	18	1	3	0
1	#2	90	4.55	20	0	2	0
2	#2	0	5.00	22	0	0	0

Created by WFCC Solving Tournament Manager